

1 - Nowaswas Lapnuman / Neperawen Lapnuman

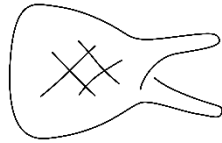

2 - Kou



4 - Kilil

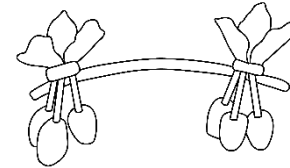

5 - Kasulia apam



6 - Kasulia rerpaprep

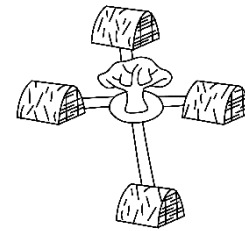

7 - Suatu kywer



8 - Nemrao

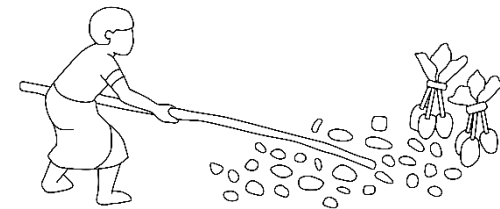

10, 11 - Nowanuman

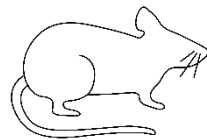

12 - Kahau

Fétukai (morning star, étoile du matin)
 Kéwita (evening star, étoile du soir)
 3 - Kapaumeta
 9 - Karatéi



Met



Mawuk



Mahau



Mahau ramiwuk



Mawuk ramemes

Met: Sun / Soleil

Mawuk: Moon / Lune

Mahau: Star / Étoile

Mahau ramiwuk: Meteor ('jumping star', bad omen, foretells a death) / Étoile filante ('étoile qui saute', présage un décès)

Mawuk ramemes: Lunar eclipse ('dead Moon') / Éclipse lunaire ('Lune morte')



Mawuk wi



Nail ratuatu



Nati tawar / Mawuk ramépép malwia



Numanmel



Numanmel

Mawuk wi: Waxing crescent ('new Moon') / Premier croissant ('nouvelle Lune')

Nail ratuatu: First quarter ('it stays straight', meaning that in the sky the Moon appears straight in the zenith in the evening) / Premier quartier ('il est exactemet debout', ce qui veut dire, que la Lune se trouve exactement au zénith, quand elle se montre au ciel le soir)

Nati tawar / Mawuk ramépép malwia: Full Moon (means that when the sun is setting, the Moon just appears above the mountains; 'Moon knocks on butterflyfish') / Pleine Lune (signifie, que lorsque le soleil se couche, la Lune apparaît tout juste au-dessus des collines; 'la Lune frappe le poisson-papillon')

Numanmel: Last quarter, Waning crescent / Dernier quartier, Dernier croissant

